PAS REVIEW

64

GEN

ALLEN COUNTY PUBLIC LIBRARY
3 1833 03585 0780

Gc 977.302 Au68m 1964
Pass in review (Aurora, Ill.)
Pass 'n review

Digitized by the Internet Archive
in 2010 with funding from
E-Yearbook.com

http://www.archive.org/details/passnreview1964auro

STAFF OF THE 1964 PASS 'N REVIEW

Editor-in-chief	Novak S.J.
Layout	Sudimack T.M.
	Campbell J.F.
	McGowan M.A.
Art	Jensen A.C.
Photographers	Cosmos W.J.
	Gonczy S.T.
	Quillinan G.F.
Typist	Poronsky J.A.
Faculty Avisor	Father Gregory, O.S.B.
Student Portraits	Walinger Studios, Inc.
Publisher's Representative	D.W. Parker

1964

PASS 'N REVIEW

VOLUME THREE

MARMION MILITARY ACADEMY

Butterfield Road
Aurora, Illinois

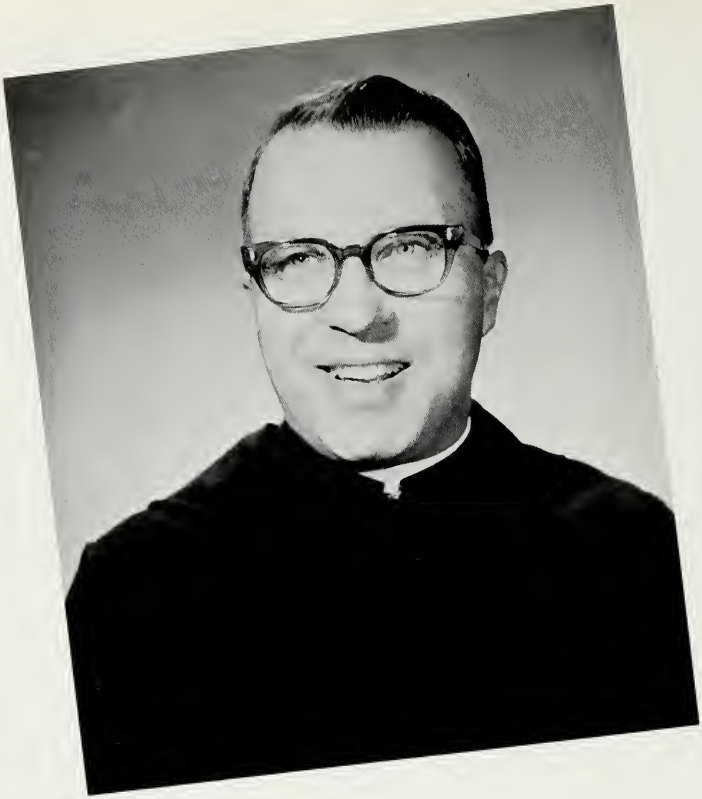

FATHER LEONARD, O.S.B.

DEDICATION

It is with appreciation that the faculty and cadets of Marmion dedicate this 1964 PASS 'N REVIEW to Father Leonard Lux, O.S.B. Father Leonard is completing his twenty-fifth year in the priesthood. For almost as long, he has been working for the advancement of Marmion. It was in the year 1940 that Father was assigned to begin his career at the academy. A teacher of History, Latin and Religion, he also established the phys ed program and coached basketball. The Marmion Mothers' Club may boast of twenty-four of Father's years in the priesthood in which he served as their moderator. Marmion's first bus driver was also Father Leonard. Father now serves the academy as its promotional director. We need not say that the many new buildings which now form the Butterfield Campus are due to a great extent to his tireless efforts. Father's one aim yet is "to see the academic faculty and material facilities wed in perfect harmony, so that we can have as near a perfect home for boys and a top academy as possible."

INTRODUCTION

MARMION is a mosaic. A school and a student who attends is evolved by the circumstances of time and place. A campus is not just one building but several. Faculties are formed not in the person of one teacher, but in the cooperative efforts and talents of many. Winning teams are made up of members, not just one athlete. And a MARMION cadet is the result of instruction, correction, training, practice, and devotion. It takes four years to put together the young man that graduates as a MARMION senior. He is composed of scholastic attainments that mold his mind, military training that disciplines and acquaints him with military life, religion that forms and strengthens his soul, sports that make his body healthy.

This 1964 issue of the PASS 'N REVIEW is a record of how well these parts of MARMION have been placed together. If the job is done well then the result is a happy whole, fitting and attractive. When the cadet graduates he takes this whole with him and at the same time wills it to those young men who have still to complete their assembly job.

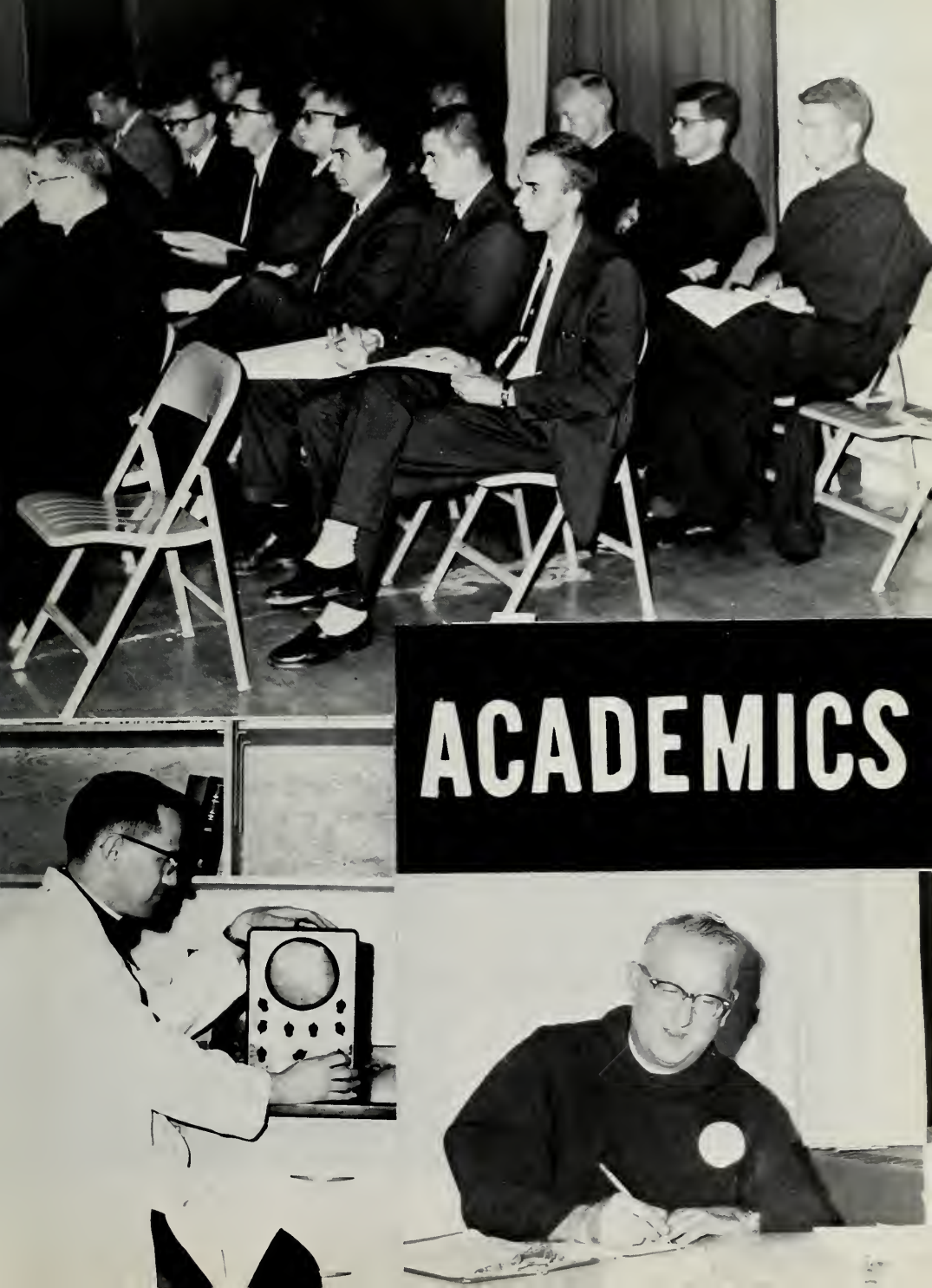
ACADEMICS

PRESIDENT

The name, "Marmion," belongs to three organizations, Marmion Abbey, Marmion's Lake Street Campus, and Marmion's Butterfield Road Campus. All three are united into one working whole under the able leadership of Marmion's President, Right Reverend Gerald Benkert, O.S.B., Ph.D. Father Abbot, as he is more familiarly called, is seen working on all three sites, being recognized by all who see him as the man in whose image Marmion is one.

ADMINISTRATION

HEADMASTER

The many facets of the educational process on the Butterfield Campus are drawn together under the Headmaster, Very Reverend Father Joseph Battaglia, O.S.B., A.B., A.M. It is an exceptional occasion when Father Joseph does not greet a cadet by name.

Although always busy with his many duties that make the wheels turn, Father always finds time to be known by the students and make his presence felt.

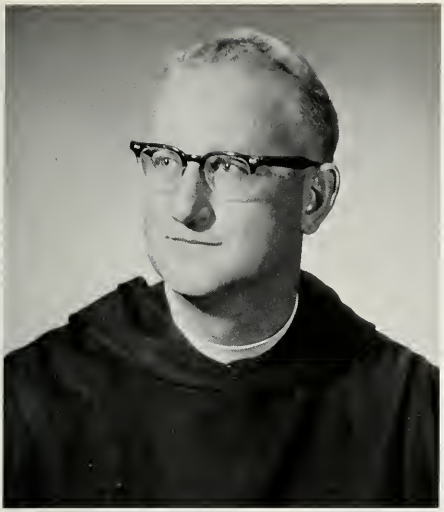

COMMANDANT

Keeping his area of influence in order is Marmion's Commandant, Father Luke Bohr, O.S.B., A.B., S.T.L. It may take a correction or a few demerits to unite divergent opinions on a point of discipline, but a happy solution is always the result.

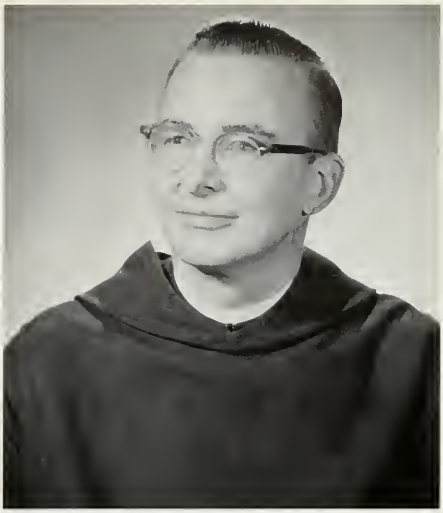

DIRECTOR OF STUDIES

Few men on Marmion's campus are faced with a job that requires the uniting of so many parts as is the Director of Studies', Father Leo Grommes, O.S.B., B.A., M.A. The smooth scheduling and high scholastic attainment is the result of much time and effort.

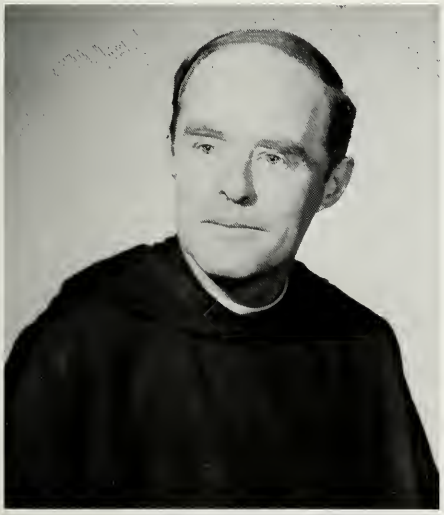

CHAPLAIN

To keep the cadets' many interests and efforts directed toward one true goal is the work of our Chaplain, Father Wulstan Mork, O.S.B., M.A. Father instills the cadet corps with those basic principles that direct it toward the one end that can unite all, God.

FACULTY

Very Reverend Father Raymond Hubers. O.S.B., A.B.
English, Religion.

Father Columban Reed, O.S.B., A.B., M.A., A.M.
Spanish.

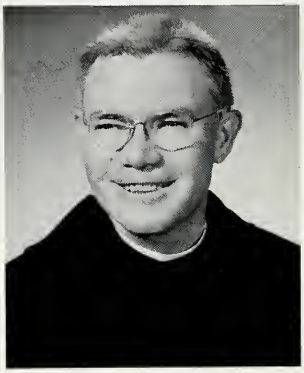

Mr. Reginald V. Kennedy, A.B., M.A.
Trigonometry, Analytic Geometry.

Scholastic class leaders cut a cake to celebrate a special occasion, a buffet dinner in recognition of 53.3% of the student body being on the honor roll.

Father Andrew Wahmhoff, O.S.B., B.A.
Latin.

Mr. Neal D. Fichtel, B.S.
Varsity Football Coach.

Mr. Bernard A. Stromberg, Jr., B.S.
Chemistry, Moderator of Archery Club and Science Club.

Father Bede Stocker, O.S.B.
Religion.

FACULTY

Father Edmund Zeigler, O.S.B., B.A.
Reading, Music, Moderator of M.A.C., Director of Choir, and Glee Club.

Father Patrick gives forth.

Father Gregory Obee, O.S.B., B.A., M.A.
Art, Religion, Advisor Pass 'n Review, Director of Arts and Crafts.

Father Martin Witting, O.S.B., B.A., B.S., M.Ed.
Religion, Algebra, Physical Science, Assistant Commandant.

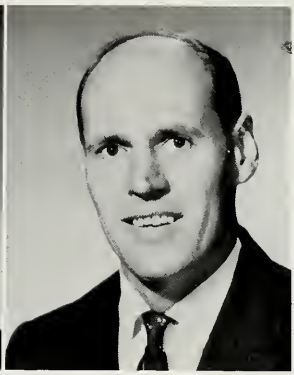

Mr. Thomas M. Tierney, B.A.
History, Assistant Varsity Football Coach.

Mr. Rizzo takes a moment from Cicero to smile.

Father Patrick Greene, O.S.B., A.B., M.A.
English, Religion, Freshman Football Coach, Moderator Philosophy Club.

Father Sebastian Crow, O.S.B., B.A., M.A.
History, Business Manager, Resident Alumni Director.

Mr. Gerald H. Dunn, B.A.
Algebra, Geometry, Golf Coach.

FACULTY

Father Peter Enderlin, O.S.B., A.B., M.Ed.
English, Campus Director, Moderator English Club.

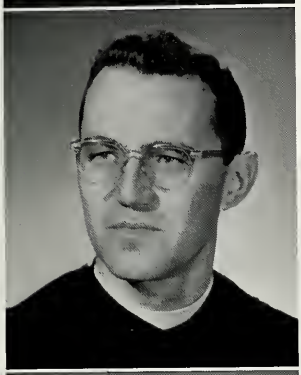

Father Philip Kremer, O.S.B., B.A., M.S.
Biology, Moderator Biology Club.

Mrs. Margaret Duncan, R.N.
School Nurse.

Dr. Eugene Welter, M.D.
School Physician.

Mr. Johnson in action.

FACULTY

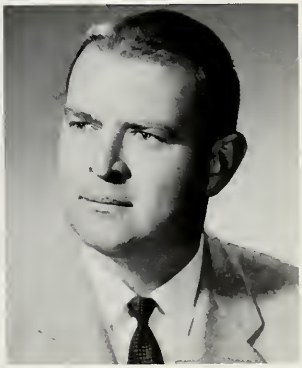

Mr. Hank Berg, B.S.
Varsity Basketball Coach.

Father Rene Cyr, O.S.B., B.A., M.A.L.S.
French, Librarian, Director of Admissions.

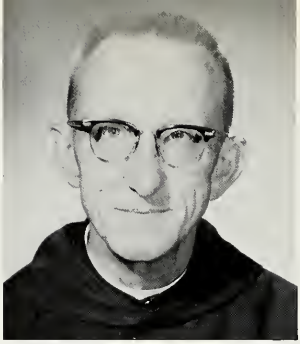

Father Richard Langen, O.S.B., B.A.
Religion.

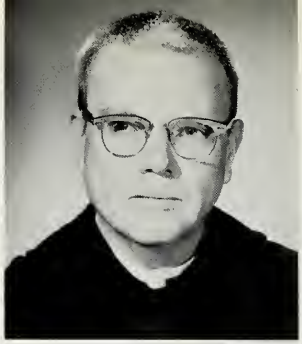

Brother Michael Lloyd, O.S.B.
Baker.

FACULTY

OFFICE STAFF.

Miss Mary Jo Thorne
Mrs. Angela Hettinger
Mrs. Mary Glenney
Miss Pauline Langley
Miss Margaret Buettgen
Mrs. Dorothy Hammes
Miss Patricia Poss

Mr. Richard Borel, B.A.
Physics, Trigonometry, Moderator Science Club.

Mr. Glenn C. Gilbert, A.B.
Athletic Director, Track Coach.

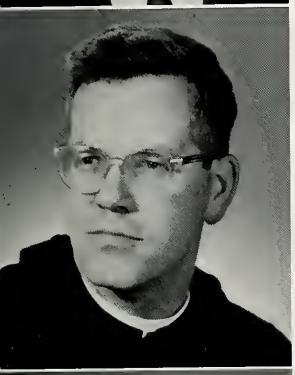

Father Conrad Lamb, O.S.B., B.A.
Custodian of Government Property.

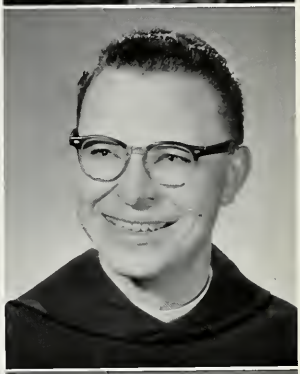

Brother Albert Heinz, O.S.B.
Manager of Post Exchange.

FACULTY

Mr. Robert V. Moriarty, B.A.
English, Advisor "Cadet Call."

Mr. James Brunner, A.B.
Algebra, Geometry.

Father Barnabas Lundergan, O.S.B., B.A.
Treasurer.

Brother Henry Hicking, O.S.B.
Tailor.

Cadet Muth receives welcomed instruction from Father Edmund.

Mr. Jerry W. Johnson, B.A.
English, Freshman Basketball and Baseball Coach.

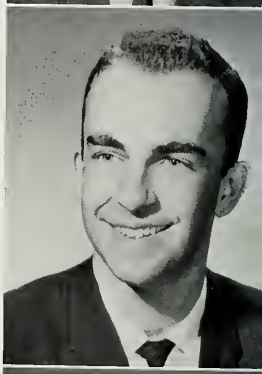

Mr. Frank Rizzo, B.A., M.A.
Latin, Guidance.

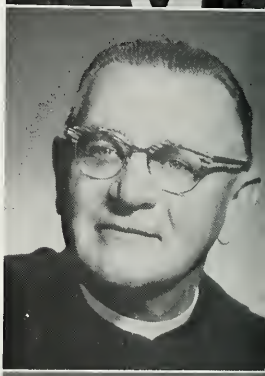

Father Damian Preske, O.S.B., B.A.
Promotional Director.

FACULTY

Mr. Theodore Haugland, B.A.
Director of Band, Instrumental Instructor.

Brother Maurus Barzantni, O.S.B.
Tailor.

Brother Gabriel Fahs, O.S.B.
Cabinetmaker.

Left to right: Apicello PJ, Treasurer; Andrychowski E. President; Hannagan RA, Secretary; Spick TA, Vice-president.

SENIOR CLASS OFFICERS 1964

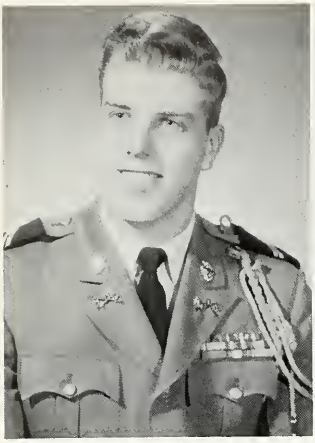

CHARLES FRANKLIN ALDERSON
504 Sumner Blvd.
Collinsville, Illinois

Arts and Crafts Club 1.
Band 1, 2, 3, 4.
Football 3, 4.
Track 4.

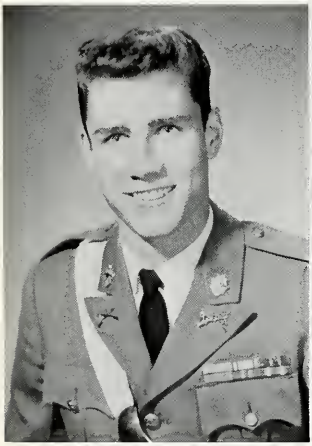

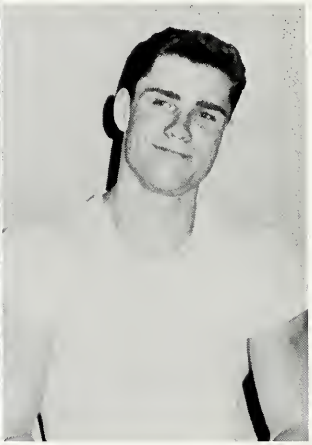

SENIORS

EDWARD PETER ANDRYCHOWSKI
2900 North Dora Street
Franklin Park, Illinois

Arts and Crafts Club 1.
Football 1, 2, 3, 4.
Oblates 3.
Track 1, 2, 3, 4.

PAUL JOSEPH APICELLA
3037 South Union Ave.
Chicago, Illinois

Baseball 1, 2, 3, 4.
Basketball 1.
Football 1, 2, 3, 4.
Math Club 4.

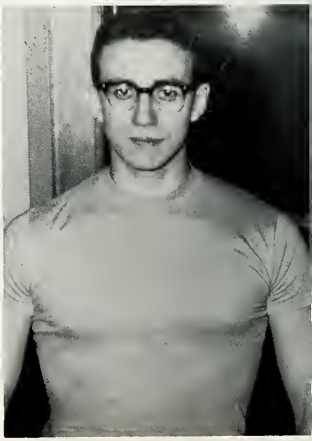

ROBERT GEORGE BABAS
20316 McCormick
Detroit 36, Michigan

Baseball 2.
Basketball 1.
Drill Team 4.
Football 1, 2.
Glee Club 1.

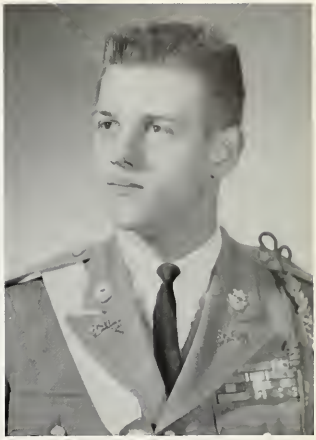

1964

STEVEN DENNIS BAKOS
35124 River Road
Rockwood, Michigan

Basketball 1.
Drill Team 2, 3.
Football 1, 2.
Track 1.
Radio Club 2.

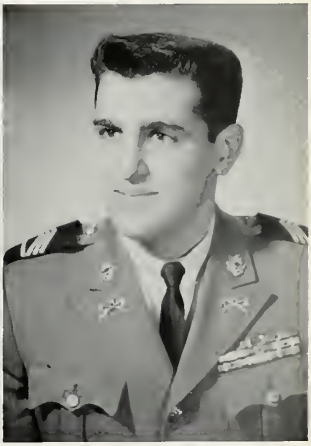

ROBERT MICHAEL BASILE
811 Hutchison Road
Flossmoor, Illinois

English Club 4.
Football 1, 2, 4.
Oblates 3, 4.
Rifle Team 1, 2, 3.
Science Club 4.

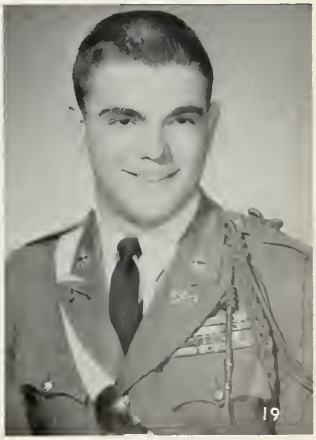

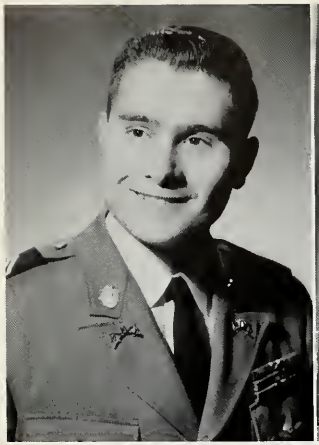

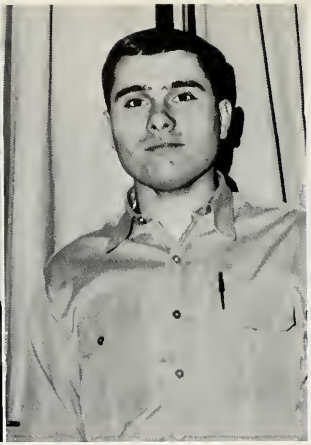

FRANK JOHN BEDNAREK
210 East Sauk Trail
Chicago Heights, Illinois

Football 1, 2, 3, 4.

SENIORS

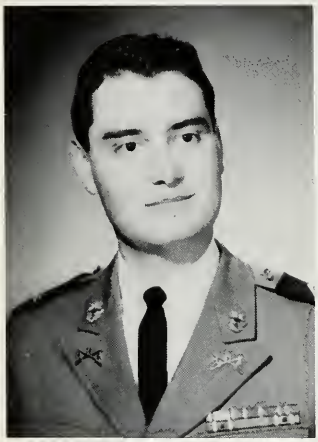

PAUL HENRI LEONARD BELANGER
4123 Cornwall Drive
St. John's Woods

Berkley, Michigan
"Cadet Call" 3.
English Club 4.
Glee Club 3, 4.
Oblates 3, 4.
Science Club 4.

RICHARD VYTAUTAS BENDORAITIS
1400 South Western Ave.
Chicago, Illinois

Debate 1.
Football 1, 2, 3, 4.
Glee Club 1.
Oblates 2, 3, 4.

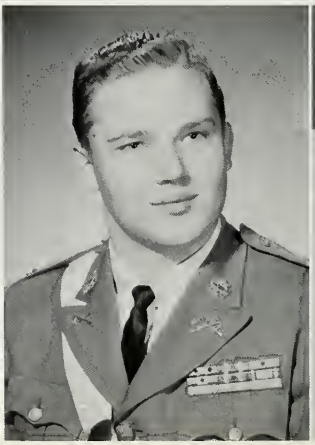

ROMAN STANLEY BLASZCZYNSKI
3221 Kawkawlin Road
Bay City, Michigan

Band 1, 2, 3, 4.
Football 1.
Glee Club 3, 4.

1964

MICHAEL JOSEPH BRAHILL
49 Dennis Drive
Bensenville, Illinois

Football 1.
Oblates 3, 4.
Rifle Team 2, 3, 4.

LOUIS CHARLES BUDLER
R.R. 2, Box 223
Plainfield, Illinois

Football 1, 2, 3, 4.
Track 2.

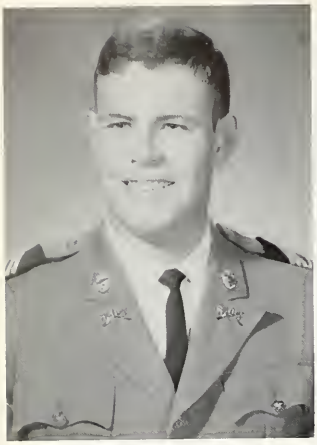

EDWARD ROSS CANFIELD, JR.
266 West Commercial Ave.
Lowell, Indiana

Basketball 1, 3.
"Cadet Call" 4.
English Club 3, 4.
Football 1.
Oblates 2, 3, 4.
Rifle Team 1, 2.
Track 3, 4.
Math Club 4.

SENIORS

DOUGLAS ROBERT CASEY
2143 Karwick Road
Michigan City, Indiana

"Cadet Call" 4.
Debate 1, 2, 3, 4.
English Club 2, 3, 4.
M.A.C. 3.
Oblates 2, 3.
Philosophy Club 2, 3, 4.
Track 1, 2.

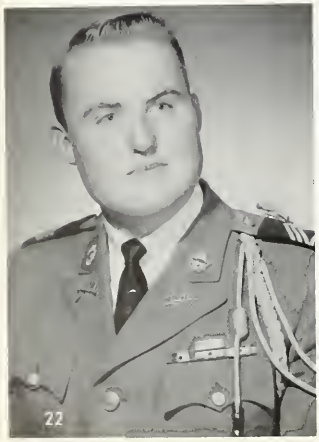

WILLIAM JAMES COSMOS, JR.
R.R. 1, Box 318
Mundelein, Illinois

Band 1, 2, 3, 4.
Basketball 1.
Football 1.
Glee Club 2, 3, 4.
Oblates 2.
"Pass 'n Review" 3, 4.
Track 1, 2.
Choir 1, 2, 3, 4.

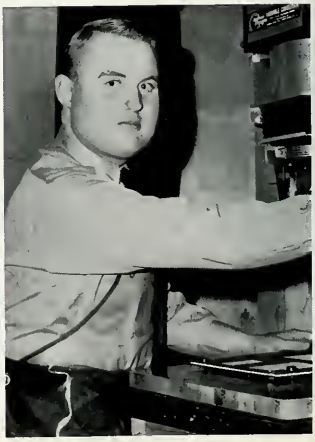

MICHAEL DENIS DALY
19367 Conley
Detroit 34, Michigan

Baseball 3.
Basketball 1, 2.
English Club 2, 3, 4.
Football 1, 2.
Oblates 3, 4.
Math Club 4.

1964

JOHN RICHARD DOWNING
1740 East Remus Road
Mount Pleasant, Michigan

Glee Club 4.
M.A.C. 4.

JAMES BENEDICT FINNEGAN
6806 South Constance Ave.
Chicago, Illinois

"Cadet Call" 1, 2, 4.
English Club 4.
Oblates 2, 3.
Science Club 3.
Math Club 4.

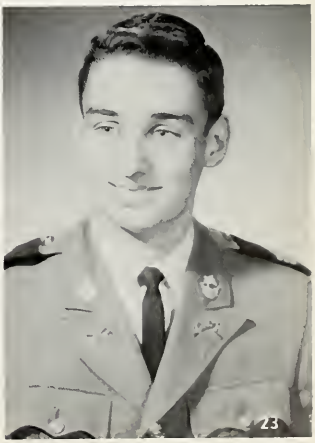

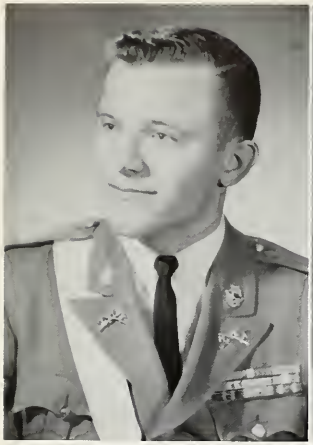

JAMES CLEMENT FRANCZEK
14736 Broadway
Harvey, Illinois

Baseball 1, 2, 3, 4.
"Cadet Call" 4.
English Club 2, 4.
Glee Club 4.
Librarian 3.
M.A.C. 4.
Oblates 2, 3, 4.
Philosophy Club 2, 4.
Math Club 4.

SENIORS

JOSEPH STANLEY FRANKOWSKI
15516 South Western Ave.
Harvey, Illinois

Band 1, 2, 3, 4.
Football 1.
Glee Club 1, 2, 3, 4.
Track 1.
Choir 1, 2, 3, 4.

MICHAEL HALL FRIESEL
4524 Clayton Road
Hillside, Illinois

Arts and Crafts Club 2.
Drill Team 1.
Glee Club 2, 3.

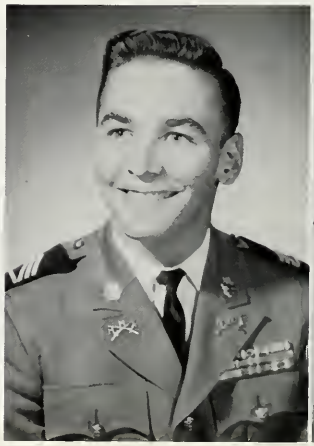

RICHARD FRANK GANG
28714 Osborn Road
Bay Village, Ohio

"Cadet Call" 2, 3.
English Club 4.
Glee Club 3.
Science Club 3.

1964

GEORGE FRANCIS GLEICH
701 West Maple Ave.
Roselle, Illinois

Arts and Crafts Club 1.
Baseball 3.
Basketball 1, 4.
English Club 4.
Oblates 2, 3, 4.
Math Club 4.

PETER CHARLES GRANATA
1025 South May Street
Chicago, Illinois

Drill Team 1, 2, 3, 4.

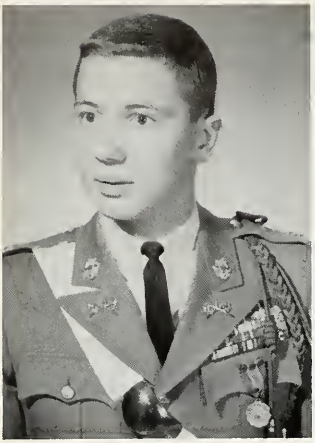

BRUCE E. GREENE
14545 Chicago Road
Dolton, Illinois

Baseball 1, 2, 3, 4.
"Cadet Call" 4.
Drill Team 2, 3, 4.
Librarian 3.
Oblates 2, 3, 4.

SENIORS

MICHAEL DENNIS GREGORY
3014 Electric St.
Lincoln Park, Michigan

Baseball 2, 3, 4.
Oblates 2.
Rifle Team 2, 3, 4.

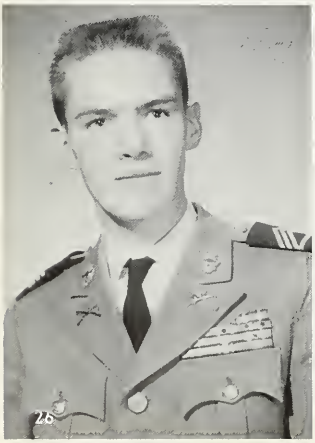

JAMES CHURCHILL GRIFFIN
548 Cherry St.
Winnetka, Illinois

M.A.C. 4.
Oblates 2, 3, 4.

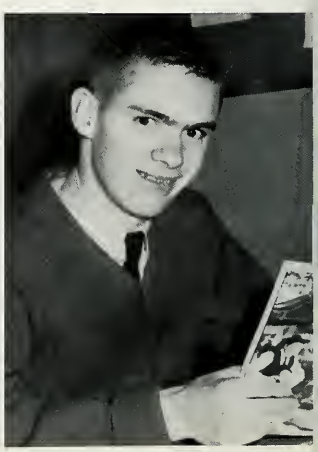

MICHAEL LEE HALE
735 Ruddiman Drive
North Muskegon, Michigan

Arts and Crafts Club 4.
Baseball 2, 3, 4.
Basketball 1.
Drill Team 1.
Glee Club 4.
Oblates 2.
Choir 4.

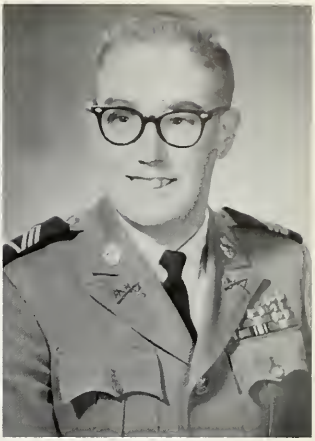

1964

ROBERT ARTHUR HANNAGAN
1416 Lincolnshire Drive
Champaign, Illinois

"Cadet Call" 4.
Drill Team 1, 2, 3, 4.
English Club 4.
Oblates 2, 3, 4.

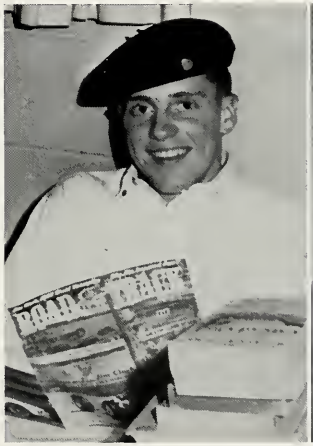

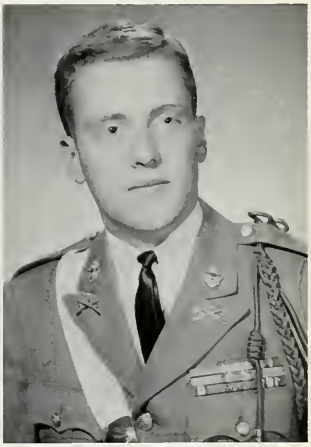

ROBERT THOMAS HELD
1212 Monroe Ave.
River Forest, Illinois

Football 1, 2.
Science Club 3.

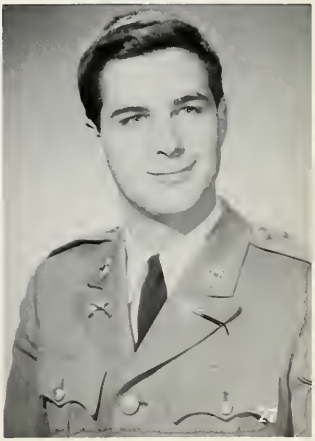

DONALD McLEOD ISENHATH
1830 Windsor Lane
Flint, Michigan

Drill Team 1.
Football 1.
Glee Club 1.
M.A.C. 4.
Oblates 2, 3, 4.
Rifle Team 1, 2, 3, 4.
Math Club 4.

SENIORS

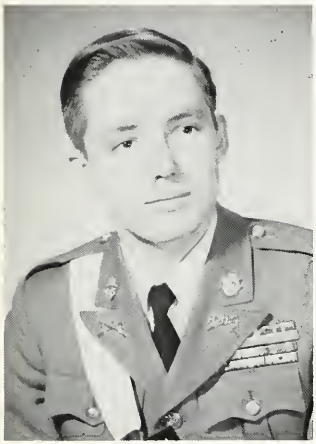

JEFFREY MATTHEW JAHNS
5412 West School St.
Chicago, Illinois

Baseball 3.
"Cadet Call" 1, 2.
Debate 1, 2, 3, 4.
Drill Team 1, 2, 3.
Librarian 3.
Oblates 2, 3, 4.
Philosophy Club 4.
Math Club 4.

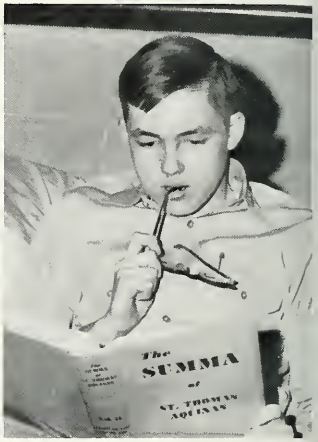

WILLIAM ELMER JOHNSON
3 North 750 Wooddale Road
Addison, Illinois

Band 1, 2, 3, 4.
Baseball 2, 3, 4.
Basketball 1, 2.
Football 1, 2.
Glee Club 2, 3.
Choir 1, 2, 3, 4.

HAROLD JOHN KILBURG III
12 Kent Road
Winnetka, Illinois

Band 1, 2, 3, 4.
Basketball 1.
"Cadet Call" 2.
Glee Club 3, 4.
Oblates 2, 3, 4.
Sacristan 3, 4.
Track 3, 4.
Choir 4.

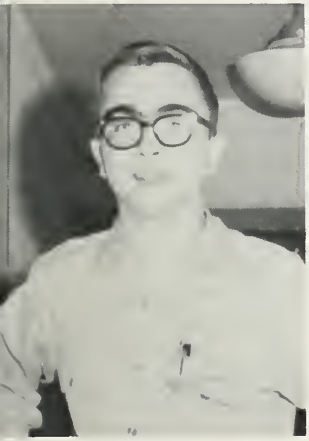

1964

JAMES WALTER KOLBY
38 Baybrook Lane
Oakbrook, Illinois

"Cadet Call" 3, 4.
Drill Team 2.
Oblates 2, 3, 4.
Math Club 4.

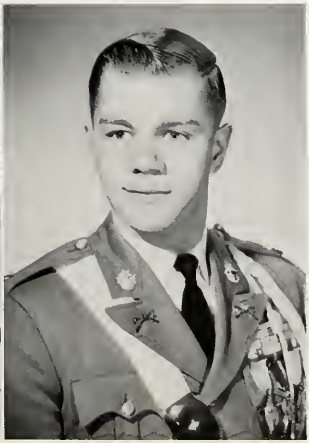

JOHN MARTIN KORTE
1725 Westgate Drive
Fort Wayne, Indiana

Band 1, 2, 3, 4.
Oblates 2, 3, 4.

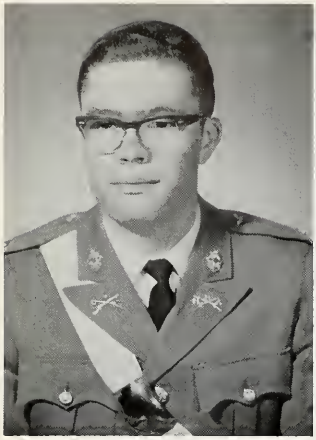

MICHAEL NILAND LaVELLE
2800 West 83rd. Place
Chicago, Illinois

"Cadet Call" 4.
Debate 1, 2, 3, 4.
English Club 2.
Football 1.
Librarian 3.
Oblates 2, 3, 4.
Philosophy Club 3, 4.
Track 2.

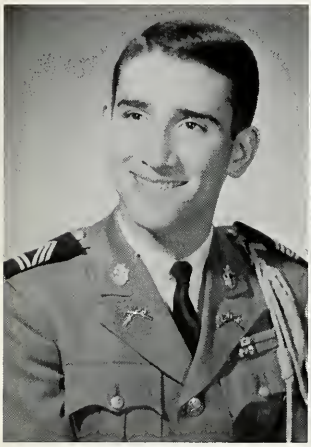

SENIORS

BRIAN KENT LOCHMANDY
2036 Greenleaf Blvd.
Elkhart, Indiana

Band 1, 2, 3, 4.
Basketball 1.
Oblates 2.
Choir 1, 2, 3, 4.

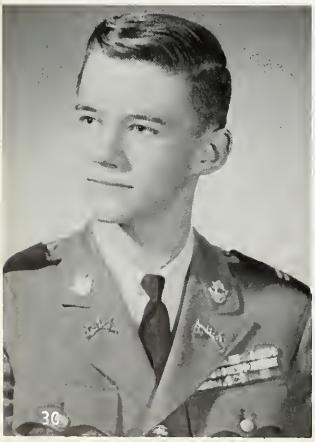

WILLIAM JOHN McDONOUGH
1540 North Summit Place
Round Lake, Illinois

Arts and Crafts Club 2, 4.
Drill Team 1.
Track 2.
Choir 1, 2, 3.

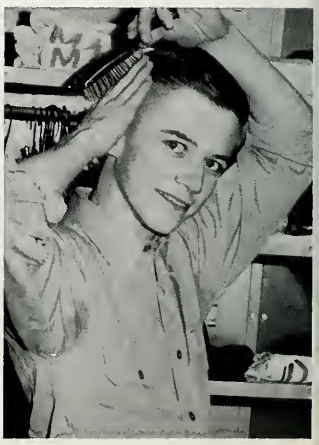

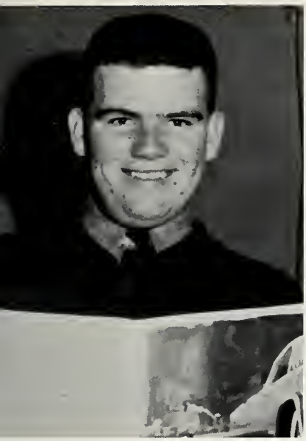

THOMAS RICHARD McELENEY
1006 North 3rd. St.
Clinton, Iowa

Glee Club 3, 4.
Math Club 4.

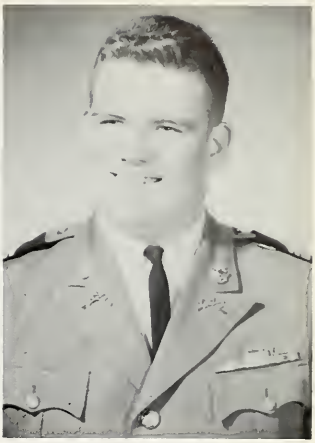

1964

PATRICK JAMES McNALLY
907 North Osborne Ave.
Janesville, Wisconsin

"Cadet Call" 4.
Drill Team 1, 2, 3.
Golf 1, 2, 3, 4.

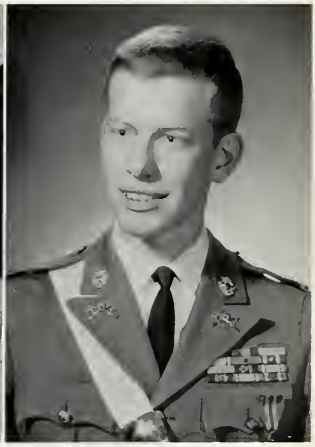

EMIL MEUCCI JR.
2112 West Cedar St.
Oak Creek, Wisconsin

Arts and Crafts Club 2.
"Cadet Call" 3, 4.
Drill Team 1.
Football 1.

ROBERT A. MONTANA
1015 Hudson Ave.
South Bend, Indiana

Drill Team 2.
Glee Club 1.
Oblates 2.
Science Club 3, 4.
Track 1.

SENIORS

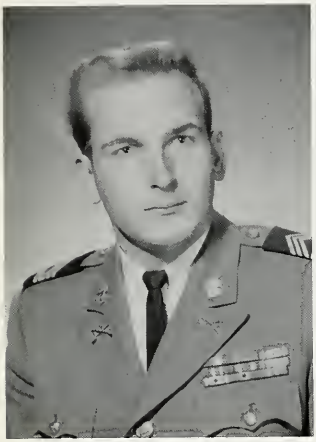

ALLAN EDWARD MROZ
16517 Prest St.
Detroit, Michigan

"Cadet Call" 4.
Football 1, 2.
Rifle Team 2.

JOHN DAVID MURRAY
314 South Kenilworth Ave.
Elmhurst, Illinois

Band 1, 2, 3, 4.
Basketball 1.
Football 1.
Glee Club 1, 2, 3, 4.
Track 1, 2.
Archery Club 4.
Choir 1, 2, 3, 4.

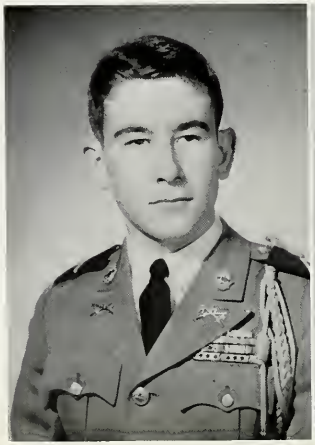

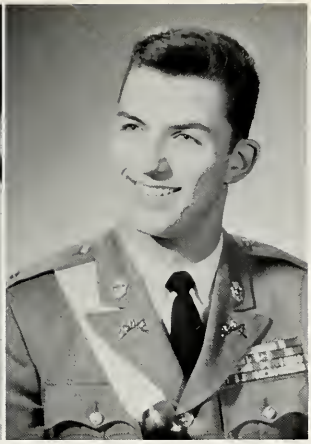

ROBERT ALAN OGRODNY
5053 West Grace St.
Chicago, Illinois

Baseball 2, 3, 4.
Basketball 1, 2, 3, 4.
Football 3, 4.

1964

CHARLES LOUIS OLLIVIER
3300 Western Ave.
Highland Park, Illinois

"Cadet Call" 1, 2, 3.
Football 1.
Sacristan 1, 2, 3.

PETER ALLEN RAMSEY
110 Overbrook Road
Fairfax, Virginia

Glee Club 1, 2, 3, 4.
Oblates 2, 3, 4.
Choir 2, 3, 4.

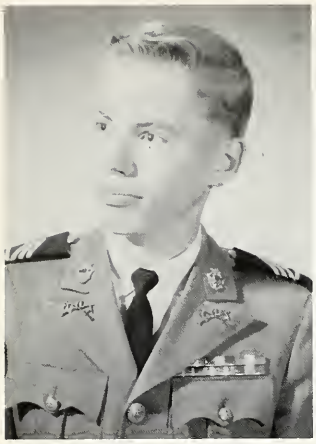

JACK STEPHEN RAUE
903 Clyman St.
Watertown, Wisconsin

Arts and Crafts Club 1.
Drill Team 1.
Math Club 1.
Choir 4.

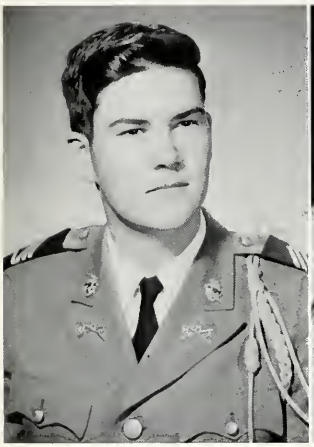

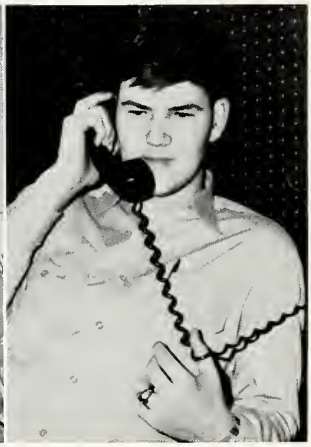

SENIORS

EDWARD ANTHONY RODWELL
2433 West Cullom Ave.
Chicago, Illinois

Band 1, 2, 3, 4.
Glee Club 1, 2, 3, 4.
Archery Club 4.

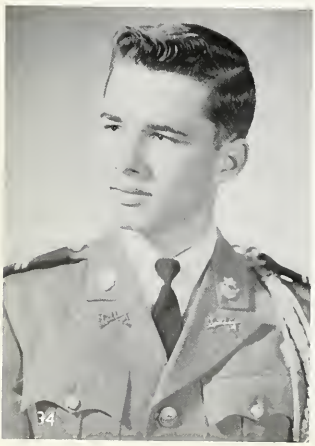

DAVID JEROME ROMAGOSA
805 Beverly Drive
Lafayette, Louisiana

Band 1, 2, 3, 4.
Football 1.
Glee Club 3, 4.
Archery Club 4.

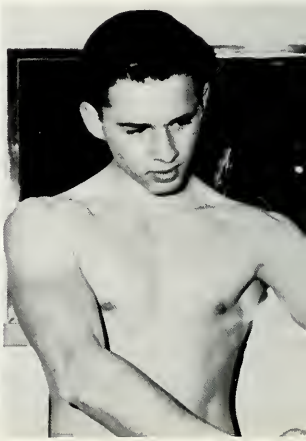

WILLIAM JAMES SAMBOR
5351 South Kildare
Chicago, Illinois

Arts and Crafts Club 1, 3.
Football 1.
Glee Club 2.
Math Club 4.

1964

MATTHEW EUSTACE SCHMITZ
4725 West Wrightwood Ave.
Chicago, Illinois

Band 1, 2, 3, 4.
Glee Club 2, 3, 4.
Track 2, 4.

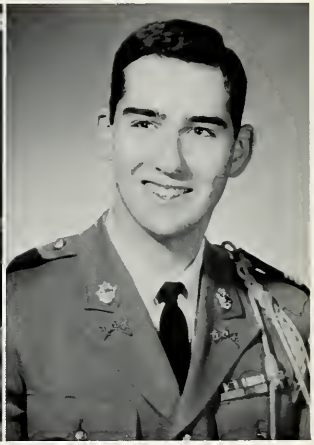

LAWRENCE J. SKAJA
3656 Belmont Ave.
Chicago, Illinois

Arts and Crafts Club 1, 2.
Basketball 1, 3.
"Cadet Call" 3, 4.
Football 1, 2.

THOMAS ALEXANDER SPICKA
205 Niesen St.
La Porte, Indiana

Baseball 2.
Basketball 1.
Football 1, 2, 3.
Oblates 2, 3, 4.
Rifle Team 1, 2, 3, 4.

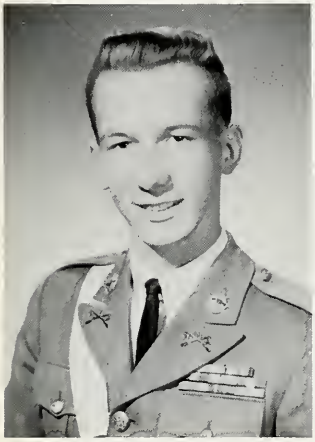

SENIORS

DANIEL EDWARD STACHURA
2224 North Leavitt St.
Chicago, Illinois

Arts and Crafts Club 4.
Basketball 1, 3.
Drill Team 1.
M.A.C. 4.

THOMAS MICHAEL SUDIMACK
342 Oak Knoll N.E.
Warren, Ohio

Arts and Crafts Club 2, 4.
Glee Club 2, 3, 4.
"Pass 'n Review" 4.
Choir 2, 3, 4.

CLIFFORD PAUL TOMASZEWSKI
8456 Saginaw Ave.
Chicago, Illinois

Debate 1, 2, 3, 4.
English Club 2.
Glee Club 1, 2, 3, 4.
Librarian 3.
M.A.C. 4.
Oblates 2, 3, 4.
Philosophy Club 3.
Track 1, 2, 3, 4.
Choir 3, 4.

1964

LAWRENCE EDEN TREWYN
17544 Second Blvd.
Detroit, Michigan

Basketball 1.
"Cadet Call" 4.
Football 1.
Glee Club 1, 2.

The newly finished Physics lab is put to good use by Mr. Borel's class.

JUNIOR CLASS OFFICERS

Left to right: Zosky JF, Secretary; Williams JF, President; Shirmeyer PH, Vice-president; Gonczy ST, Treasurer.

JUNIORS

Andres RL
Armento JP
Bartusiewicz JW

Benages AB
Bonner TJ
Brennan JF

Brennan KJ
Campbell JF
Costabile WE

Coxey RP
Curley MJ
DeRosa JM

Fabri PJ
Gaffney JJ

Gervase GW

Gonczy ST

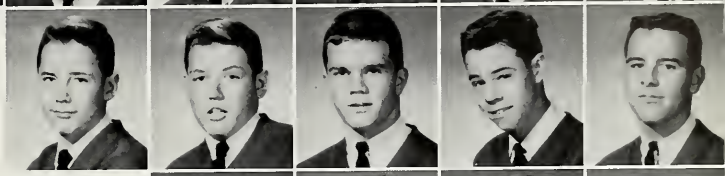

Greenberg RD
Gutierrez CM

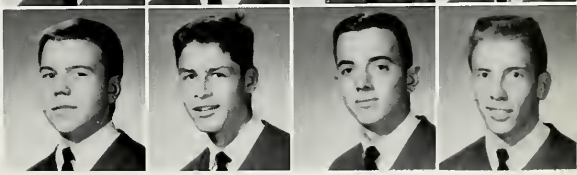

1964

Hrouda CG
Illig MJ
Jartz HP

Johnson CM
Kelly TF
Kessler DP

Kitzinger LJ
Kummerow WF
Kurtz KF

Larsen LW
Lawrence RD
Lindenmeyer MR

Young scientists at work.

JUNIORS

McManus JJ
Maloch WB
Maloney J

Matievic PC
Misiorowski RJ
Muehler RM

Murphy JG
Nelson RB
Novak SJ

O'Boyle TP
Oglesby GW
Panozzo EL

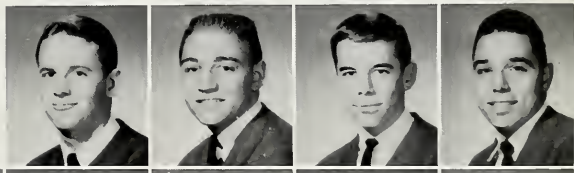

Lynch JJ
McLaughlin WF

LoGalbo JB

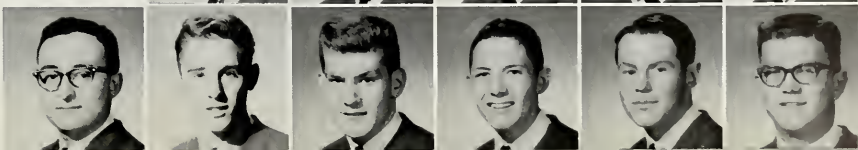

JUNIORS 1964

Weasler AV
Williams JF
Witwicki WP
Zosky JF

Shirmeyer PH
Shone JA
Simko JO
Simko MA
Sinars CJ

Soto LJ
Tambone TW
Torti MJ
Urschalitz PE
Valos JS

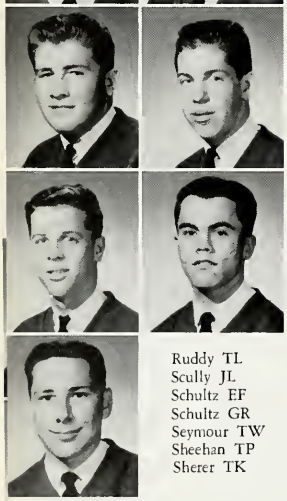

Ruddy TL
Scully JL
Schultz EF
Schultz GR
Seymour TW
Sheehan TP
Sherer TK

Pellegrini AJ
Pietrzyk RE
Praught TB
Queisser QN
Quillinan GF
Rath PJ
Rice WH
Roethele TJ

A chuckwagon dinner by Pete being appreciated.

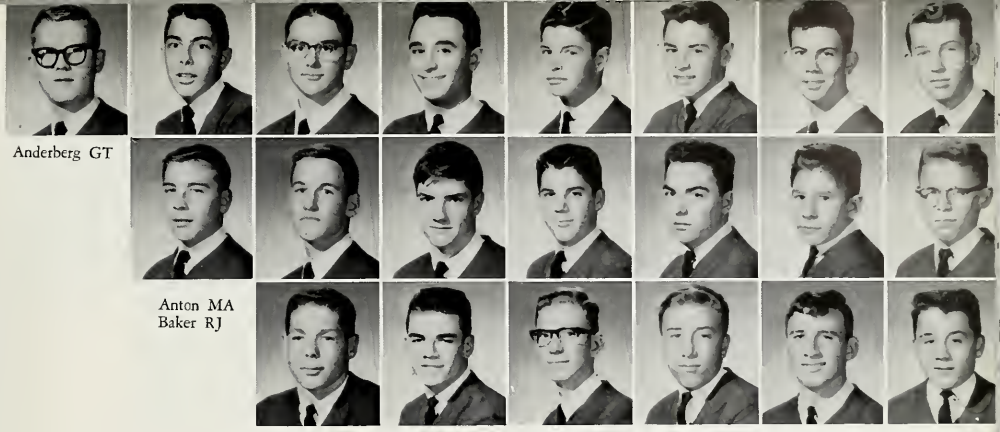

Anderberg GT

Anton MA
Baker RJ

Binkowski CJ
Boyle DP
Brazzill JP

Bucciarelli BE
Buettner RS
Camino JH

Charbonnet WG
Charles JW
Coyle TJ

Cutro CC
DaPrato JP
Derylo KJ

Domke LR
Dwornik RT
Fitzgerald RM

Geisheker PF
Geymann JW
Grace RC

SOPHOMORE CLASS OFFICERS

Left to right: Boyle DP, President; Sullivan JP, Vice-president; Peters JJ, Secretary; Stachura AP, Treasurer

1964 SOPHOMORES

Jensen AC

Johnson BR

Kearney JF

Krzeminski TP

Kulick MT

Kuzma PJ

Leider FM

Rock RJ
Schulfer MT

Leipold DA
Leon MS
Leonard FN

Liebner FA
Lynch JM
McDonough MP

McLaughlin LB
Maggio AD
Maglica SP

Meixner RM
Michelotti NL
Mitchell CS

O'Malley
Paris JM
Perez CA

Peters JJ
Poronsky JR
Present GA

Rechenmacher RR
Reuter PR
Ritza MA

SOPHOMORES

Food, glorious food!

Getting ready for taps.

Simko PA
Siwak DJ

Skelton WG
Smith RL

Soltes JF
Stachura AP

Staunton RH
Stefanek SJ

Sullivan DA
Sullivan JP

Ticulka FÁ
Vienuzis VE

Viteri AG
Williams GP

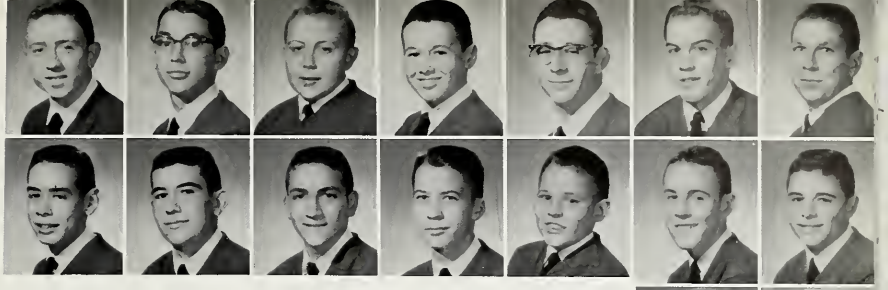

Bachner PJ
Barbour JF
Bergeron DP
Boucher JJ
Bowling BT
Brahill TM
Brantman WM
Brenart RW
Brophy MR
Bukala CJ

1964 FRESHMEN

Freshman art appreciaters learn by doing.

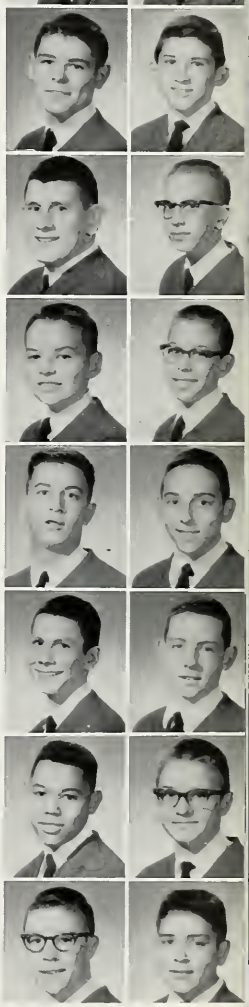

Bullock JL
Carney JJ
Centlivre JF
Connolly TJ
Czarnowski JR
Dinelli GL
Domke CA
Elligan HD
Evers HH
Fahrberger FF
Fina JR
Flanagan CM
Freeman MW
Fucile JA
Gavron JF
Glyman JE
Gordon DJ
Guerriero VG

Olsen RR

Newkirk HE
Niezer JB

Mundt GW
Murphy ME
Muth CE

FRESHMEN

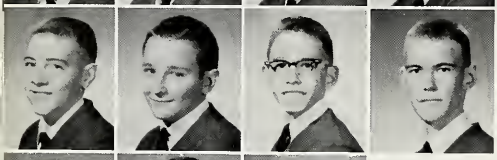

Moore MR
Moriarty JM
Mueller GH
Mulligan TN

LaLonde TS
Lisicki JB
McClaren GD
McGowan MA
Milos TP

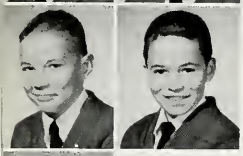

Kaye JA
Kochevar JJ
Kolby KR
Kolo RC
Kraus RT
Lacy MD

Hannagan SC
Helfritch LA
Jagoda DA
Janura AL
Jensen R
Kallman JR
Kaner RT

FRESHMAN CLASS OFFICERS

Left to right: Wyckoff ME, Treasurer; Gavron JF, Secretary; Kolby KR, Vice-president; Pflum BT, President.

1964

FRESHMEN

Night studyhall frequently finds a group of freshmen huddled around the maps working diligently for History class.

Tighe CC
Vermeren JP
Wallace MJ
Wasmond JC
Willie TC
Witt DJ
Wyckoff ME

Seno LS
Starace MJ
Starshak JJ
Sufak LJ
Suttner JC
Tallitsch SJ

Rufh DB
Ryan WJ
Sabatino MS
Salna VP
Saunders MG

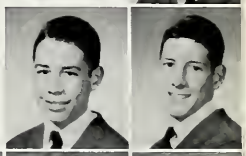

Reese DJ
Rice TE
Roberts RR
Rodwell MW

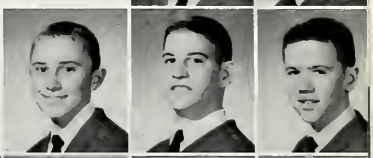

1964

Radtke SF
Rath MM
Reagan TJ

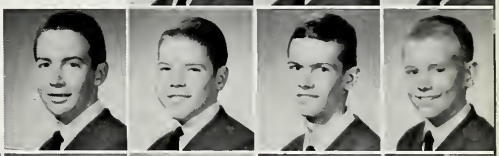

Pflum BT
Poile RL

Palagi JN
Pearson RE

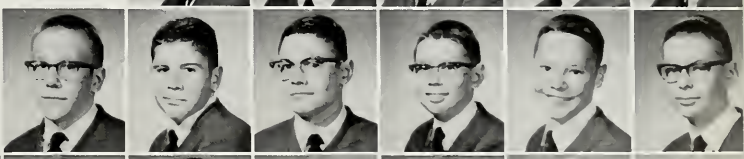

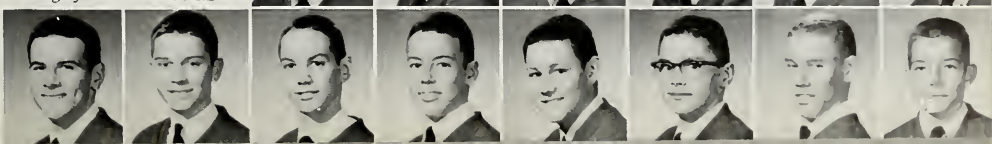

SPORTS

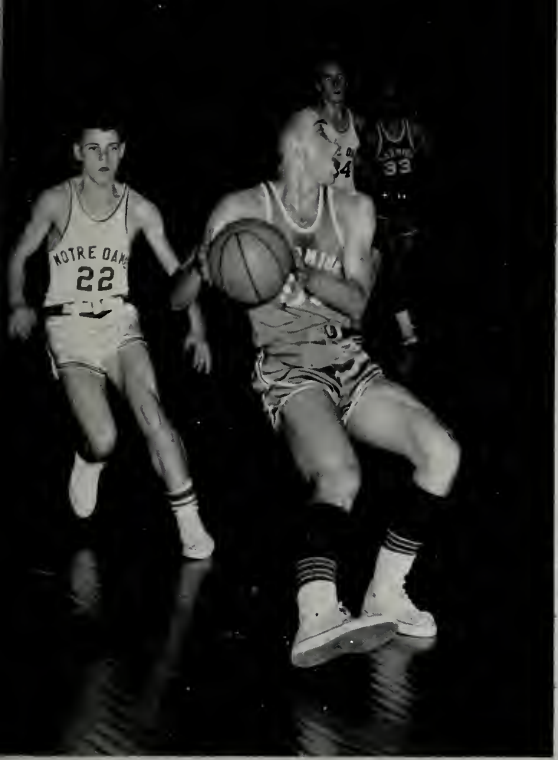
NOTRE DAME
22

VARSITY FOOTBALL 1964

SUBURBAN CATHOLIC CONFERENCE CHAMPIONS

FRONT ROW, left to right: Kane TO, Schuler JW, Lorenz KM, Ward JE, Basile RM, Forner LG, Simko MA, McManus JJ. SECOND ROW: Ewing JC, James GG, Jaeger JJ, Hopp JC, Edwards HL, Andrade RS, Bednarek FJ, Alderson CF. THIRD ROW: Mr. Tierney, Mr. Nardone, Payton WT, Ogrodny RA, Schelling EM, Andrychowski E, Apicella PJ, Kleren ED.

Paul Apicella was chosen for the All-Chicago area Prep football team and for the All-Catholic Chicago area All Stars.

FRONT ROW, left to right: Kelly TF, Bordenave RL, Witte MP, Budler LC, Coxey RP, Johns GM, Pfeiffer JK, Clemen DH. SECOND ROW: Graham RJ, Petit JP, Cavins MK, Ruddy TL, Sheehan TP, Arbizzani M, Worthley RL, Chew MW. THIRD ROW: Hart EJ, Hoffman PG, Hermsen RG, Esser SC, Waegner EE, Campbell MB, Erath TJ, Schultz DP, Mr. Fichtel.

VARSITY FOOTBALL RECORD

Marmion	25	Reavis	19
Marmion	6	Thornridge	13
Marmion	31	St. Bede	20
Marmion	14	I. C.	7
Marmion	24	Joliet	20
Marmion	20	Notre Dame	6
Marmion	25	St. Procopius	0
Marmion	39	St. Edward	7
Marmion	27	Marian	7

FRONT ROW, left to right: Mad Seaman, Ann Reynolds, Alice Fanning. SECOND ROW: Kathy Gustafson, Pam Joseph, Pat Nash.

VARSITY CHEERLEADERS

SOPHOMORE CHEERLEADERS

Left to right: Judy Jakious, Pat Leech, Sue Clemen, Sandy Erb.

FRONT ROW, left to right: Mike Berg, Kies MS, Edwards DL, Crisman HC, Leider FM, Ticulka FA, Boyle DP, Graffagna DA, Bohr JB, Severson GA, Hollmeier J, Regnier P. SECOND ROW: Nila RJ, Schulfer MT, Stachura AP, Camino JH, Ward TA, Brass JM, Reynolds JB, Housch TL, Kelly DF, Leon MS, Dunlop TH, Chesney JM. THIRD ROW: Coach Berg, Kulick MT, Cyr DM, Kozak SR, Reuter PR, Gebhardt GM, Gyovai FM, Roush WE, Fitzgerald RM, Wendt FM, Mueller RH, Stare PG, Coach Tierney.

SOPHOMORE S.C.C. CHAMPIONS

RECORD

Marmion	20	Reavis	27
Marmion	0	Thornridge	31
Marmion	7	St. Bede	20
Marmion	20	I.C.	0
Marmion	13	Joliet Cath.	12
Marmion	0	Notre Dame	0
Marmion	39	St. Procopius	0
Marmion	39	St. Edward	6
Marmion	13	Marian	7

FRONT ROW, left to right: Carney JJ, Centlivre JF, Bowling BT, Domke CA, Brantman WM, Barbour JF, Flanagan CM, Kaye JA, Sabatino MS, Brahill TM, Wyckoff ME. SECOND ROW: Niezer JB, Rath MM, Tallitsch SJ, Pflum BT, McClaren GD, Kaner RT, Brophy MR, Boucher JJ, Muth CE, Fina JR. THIRD ROW: Kallman JR, Coach Shrenk, Willie TC, Sufak LJ, Palagi JN, Mueller GH, Starace MJ, Saunders MG, Witt DJ, Bullock JL, Roberts RR, Wallace MJ, Father Patrick, Bergeron DP.

FRESHMAN FOOTBALL 1964

RECORD

Marmion	0	Simmons	19
Marmion	0	Waldo	33
Marmion	7	St. Procopius	28
Marmion	7	Jefferson	13
Marmion	0	Franklin	0
Marmion	6	I.C.	0
Marmion	21	Lake St.	0

VARSITY BASKETBALL 1964

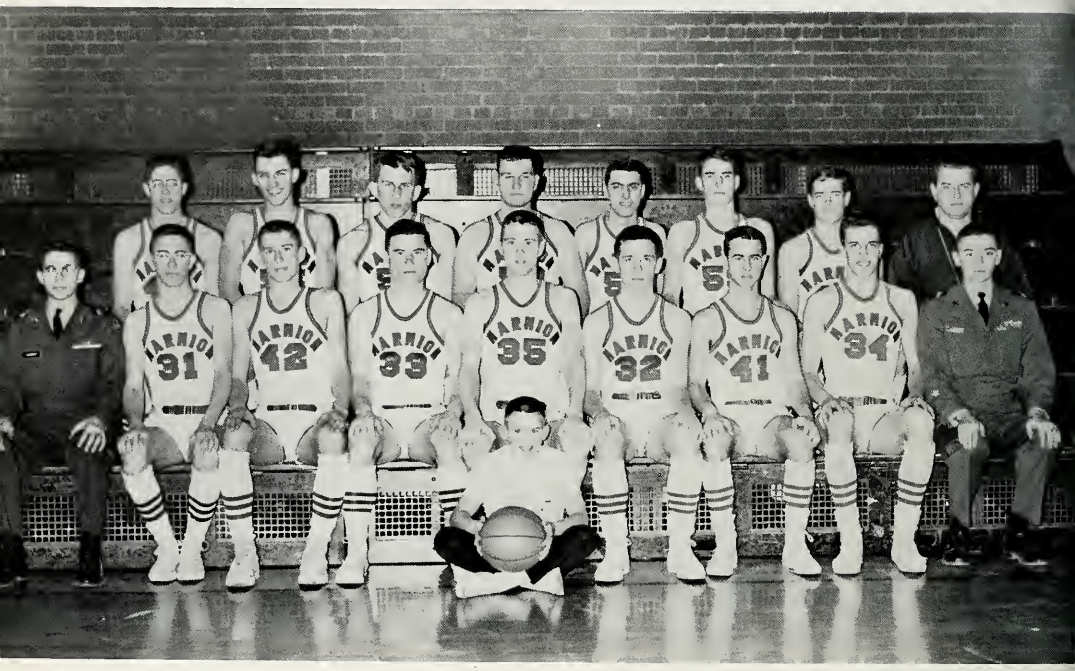

FRONT ROW, left to right: Mackey RH, Woodrick RL, Schmidt LF, Witte MP, Miller AJ, Schoo DA, Weber RA, Balough DM, Johnson GR. SECOND ROW: Gleich GF, Apicella PJ, Bartusiewicz JW, Boyd DL, Taylor WW, Sharpenter EW, James GG, Coach Berg. SEATED FRONT: Mascot Mike Berg.

RECORD

Marmion	49	E. Leyden	65	Marmion	58	St. Procopius	51
Marmion	86	St. Edward	47	Marmion	107	Woodstock	82
Marmion	68	St. Joseph	74	Marmion	77	St. Edward	70
Marmion	66	I.C.	62	Marmion	88	I.C.	55
Marmion	97	Kaneland	89	Marmion	65	Joliet Cath.	86
Marmion	66	St. Francis	60	Marmion	90	Ela Vernon	50
Marmion	83	Mooseheart	50	Marmion	57	Notre Dame	71
Marmion	90	Geneva	56	Marmion	78	St. Procopius	66
Marmion	65	Batavia	69	Marmion	90	St. Patrick	68
Marmion	44	Joliet Cath.	58	Marmion	60	St. Francis	74
Marmion	67	Notre Dame	62	Marmion	60	St. Francis	61

51
NOTRE DAME
50
34
22

34

34
35
24

SOPHOMORE BASKETBALL 1964

RECORD

Marmion	36	Leyden East	38	Marmion	66	St. Procopius	38
Marmion	47	St. Edward	37	Marmion	62	Woodstock	61
Marmion	40	St. Joseph	43	Marmion	71	St. Edward	52
Marmion	48	I.C.	45	Marmion	68	I.C.	44
Marmion	53	Kaneland	37	Marmion	61	Joliet Cath.	42
Marmion	70	St. Francis	68	Marmion	65	Ela Vernon	28
Marmion	54	Morris	34	Marmion	57	Notre Dame	46
Marmion	72	Geneva	38	Marmion	61	St. Procopius	36
Marmion	31	Batavia	42	Marmion	64	St. Patrick	50
Marmion	43	Joliet Cath.	42	Marmion	65	St. Francis	55
Marmion	59	Notre Dame	44				

S.C.C. CHAMPIONS

FRONT ROW, left to right: Paris JM, Leonard FN, Kelly DF, Reuland TJ, Williams KD, Chesney JM, Boyle DP, Maurer, Fitzgerald RM. SECOND ROW: Cyr DM, Reuter PR, Jungels F, Coach Tierney, Gyovai FM, Gebhardt GM, Larrabee FE.

FRONT ROW, left to right: Kraus RT, Dinelli GL, Seno LS, Pearson RE, Barbour JF, Pflum BT, Ryan WJ, Mundt GW, Boucher JJ, Sabatino MS, Flanagan CM, Wyckoff ME, Carney JJ. SECOND ROW: Milos TP, Coach Johnson, Jagoda DA, Jensen RJ, Bullock JL, Witt DJ, Brenart RW, Palagi JN, Glyman JE, Tighe CC, Fahrberger FF, Evers HH, Bowling BT.

BUTTERFIELD FRESHMAN BASKETBALL

RECORD

Marmion	29	Jefferson	43	Marmion	36	St. Procopius	61
Marmion	35	I.C.	31	Marmion	48	Roncalli	86
Marmion	43	Simmons	47	Marmion	48	Jefferson	58
Marmion	33	Waldo	41	Marmion	29	Franklin	44
Marmion	39	St. Procopius	44	Marmion	63	Roncalli	68
Marmion	53	Franklin	66	Marmion	47	Waldo	63
Marmion	59	Simmons	60	Marmion	35	I.C.	58
Marmion	51	Mooseheart	68	Marmion	29	Lake St.	58

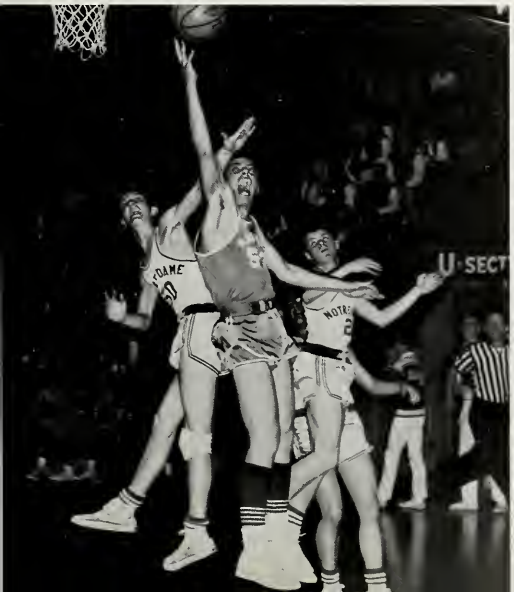

VARSITY BASEBALL

FRONT ROW, left to right: Green BE, Moser DJ, Tierney MT, McCue JP, Witte MP, Covelli HD, Pfeifer JK. SECOND ROW: Coach Nardone, Apicella PJ, Franczek JC, Costabile WE, Johnson WE, Gregory MD, Erath TJ, Hart EJ, Lednicky JP.

RECORD

Marmion	12	Geneva	0
Marmion	4	East High	11
Marmion	3	St. Procopius	4
Marmion	4	St. Procopius	3
Marmion	1	Notre Dame	4
Marmion	3	Notre Dame	5
Marmion	1	Joliet Cath.	2
Marmion	6	St. Procopius	2
Marmion	0	Batavia	2
Marmion	0	Notre Dame	1
Marmion	0	Joliet Cath.	13
Marmion	1	Joliet Cath.	5

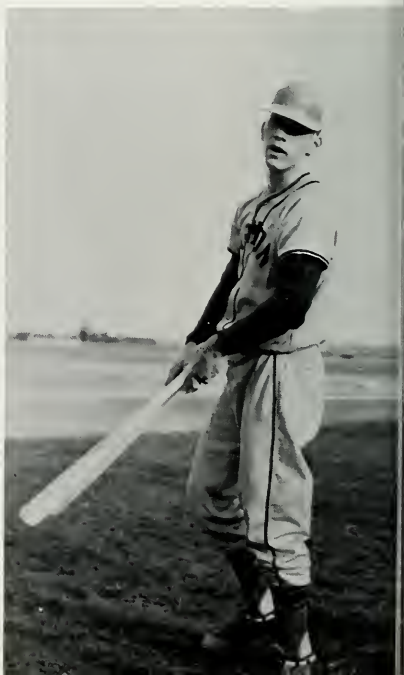

VARSITY TRACK

FRONT ROW, left to right: Soto LJ, Simko MA, Schultz EF, Kelly TF. SECOND ROW: Kilburg HJ, Hrouda CG, Andrychowski E, Frankowski JS, Tomaszewski CP, Gonczy ST.

SOPHOMORE TRACK

FRONT ROW, left to right: Centlivre JF, Kraus RT, Barbour JF, Camino JH, Williams GP. SECOND ROW: Boucher JJ, Mueller GH, Bullock JL, Siwak DJ, LoGalbo JB.

GOLF TEAM

FRONT ROW, left to right: Pflum BT, Jensen R, Jartz HP. SECOND ROW: Mr. Dunn, McLaughlin LB, Lynch JM, O'Boyle TP.

INTRAMURAL SPORTS

ARCHERY
TENNIS
HORSESHOES
HANDBALL
BASKETBALL
VOLLEYBALL
WEIGHTLIFTING
SOCCER
PING PONG
FOOTBALL
WRESTLING
BOWLING

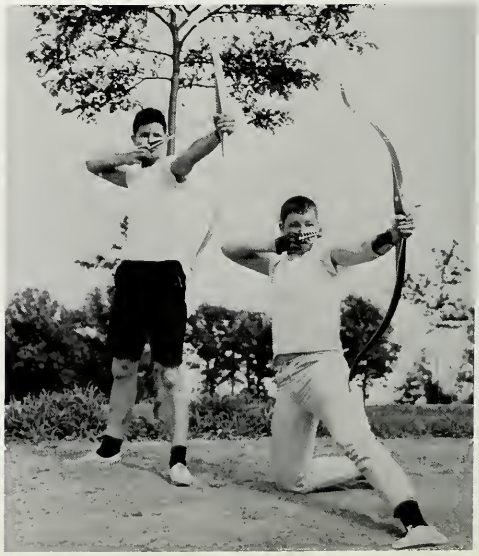

1963-1964

1957

MILITARY

MILITARY STAFF

COLONEL BABISH

Marmion welcomed a new Professor of Military Science this year, Colonel Frank R. Babish. Colonel came to Marmion a stranger and soon became known as a leader and man of high principles and ability.

MAJOR SCHRENK

Major Ralph D. Schrenk finishes his tour of duty this year as Assistant P.M.S. He is tactical officer of Headquarters Company and the Battle Group Staff. Major teaches leadership, methods of instruction, tactics, preparation and conduct of instructions.

Sergeant Major Anthony T. Ferrelli. Chief Instructor. Sergeant is coach of the drill team and tactical officer of Company A. He teaches tactics, weapons, elementary communications and field sanitation.

Sergeant First Class John S. Hayduska. instructor and supply sergeant. Sergeant is tactical officer of Company E. He teaches tactics, atomic warfare, weapons and marksmanship.

NON-COMMISSIONED OFFICERS

Master Sergeant Allin R. Westcott, Administrative N.C.O. Sergeant is coach of the rifle team and tactical officer of Company G.

Sergeant First Class Donald E. Cozad. Sergeant left Marmion in March to take up duty in Korea. While with us he was an instructor and tactical officer of Company E.

COLOR GUARD

It is a great honor for a Marmion Cadet to be chosen as a member of the Color Guard. In this capacity he shows his loyalty to his country and to his school. The Color Guard is a necessary element at any official school function.

RIFLE TEAM

FRONT ROW, left to right: Urschalitz PE, Schultz EF, Spicka TA, Costabile WE, LaLonde TS, Kearney JF. SECOND ROW: Sgt. Westcott, Matievic PC, Krzeminski TP, Gregory MD, Brahill MJ, Liebner FA.

DRILL TEAM

FRONT ROW, left to right: Kessler DP, Lindenmeyer MR, Praught TB, Gaffney JJ, Pietrzyk RE, Fabri PJ, Lawrence RD, Siwak DJ. Viteri AG. SECOND ROW: Granata PC, Hrouda CG, Weasler AV, Queisser QN, Sherer TK, Quillinan GF, Anton MA, Hannagan RA, Babas RG.

Captain Sam Lewers inspects and interrogates Cadet Sullivan. Captain Lewers is a member of the artillery.

ANNUAL FORMAL INSPECTION

APRIL 16 AND 17 1964

Colonel Oscar A. Mall inspecting band members, finds that Marmion men start small. Colonel Mall is from the infantry. The third inspecting officer was Captain William J. Forrell of the infantry.

It is only just that we show pictures of Annual Inspection that illustrate the behind-the-scenes activity that goes on for days and weeks ahead of the actual inspection. Marmion's campus is a beehive of various activities that result in her receiving the annual honor schools award.

Company colors are attached by honorary officers.

Colonel Spicka and honorary Colonel Miss Elaine Albert.

YOUTH CITIZENSHIP DAY

Honorary officers stand at attention as they receive their commissions.

Marmion was privileged to have its Y.C.D. speaker, Honorable Otto Kerner, governor of the State of Illinois. Upon his arrival Governor Kerner is escorted by Marmion's headmaster, Father Joseph, O.S.B.

MAY 17, 1964

Many notables are present to hear a challenging address by the Governor.

SOCIAL

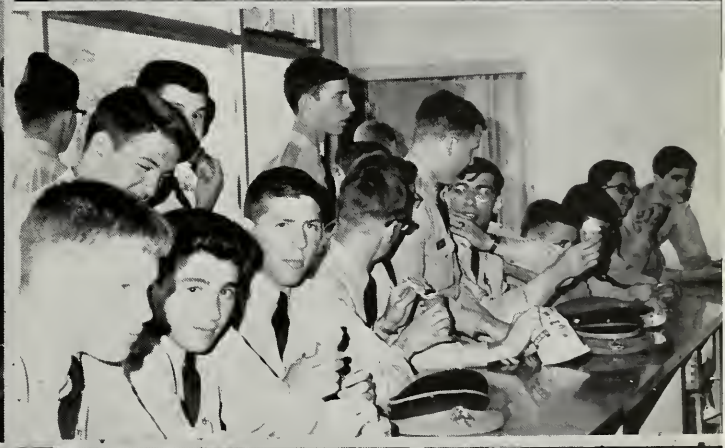

Mr. and Mrs. Raymond Pflum present their son, Barry to the Commandant, Father Luke, O.S.B.

SCHOOL OPENS 1963

Father Wulstan, O.S.B., greets the Centlivres and son Jim.

Mr. and Mrs. Clarence Bergeron enroll another son at Marmion.

Main altar in the cadets' chapel.

As retreat master for the school year 1963-1964 Father Wulstan, chaplain obtained The Rev. Gerald Pocock, S.M.M.

ANNUAL SPIRITUAL RETREAT

OCTOBER 16 TO 18

Ample opportunity for the sacraments is afforded the cadets.

MARMION'S ANNUAL HOMECOMING

Marmion's Homecoming Queen, Miss Elaine Albert and attendants, Miss Betsy Wangler and Miss Terri Tallitsch. All attend Mount Saint Mary's.

Cadets and their dates join for this one of the many festive dances that comprise an important part of Marmion's social life.

Queen Elaine Albert accepts a gift commemorating the happy occasion.

SEPTEMBER 27-28, 1963

Tom Spicka and Queen dance the queen's choice.

Always a most popular spot at any dance—the punchbowl. Refreshments were served by the Lake St. Mothers' club.

Campus Director, Father Peter, O.S.B., makes the rounds to see that all are having a good time.

THANKSGIVING DANCE

Cadets from both campuses bring their dates to the Butterfield Campus for this annual fall dance.

Dr. and Mrs. Harold Nelson served as chaperones for the Thanksgiving dance.

NOVEMBER 22, 1963

Refreshments are served to Cadet LaVelle and his young lady.

OBLATES OF SAINT BENEDICT

FRONT ROW, left to right: Quillinan GF, Panozzo EL, Tambone TW, Ramsey PC, Johnson CM, Spicka TA, Kelly TF, Basile RM, Hannagan RA. SECOND ROW: Murphy JG, Kolby JW, Isenhath DM, Tomaszewski CP, Canfield ER, Bendoraitis R, Daly MD, LaVelle MW, Brahill MJ, Belanger PH.

SACRISTANS

Left to right: Saunders MG, Kilburg HJ, Pietrzyk RE, Boyle DP.

PASS 'N REVIEW STAFF

Editor-in-Chief	Novak SJ
Layout	Sudimack TM
	Campbell JF
	McGowan MA
Art	Jensen AC
Photographers	Cosmos WJ
	Gonczy ST
	Quillinan GF
Typist	Poronsky JA
Faculty Advisor	Father Gregory, O.S.B.

Editor Steve Novak explains to Jensen and Poronsky an idea.

FRONT ROW, left to right: McGowan MA, Novak SJ, Poronsky JA, Gonczy ST. SECOND ROW: Jensen AC, Father Gregory, O.S.B., Campbell JF.

Bill Cosmos works in Marmion's new darkroom.

Tom Sudimack pauses for a moment from his layouts for a picture.

FRONT ROW, left to right: O'Malley TJ, Kolby, JW, Meucci EJ, Brennan KJ. SECOND ROW: Finnegan JB, Franczek JC, Skaja LJ, Mr. Moriarty, Canfield ER, Greene BE, Hannagan RA.

CADET CALL STAFF

Advisor	Mr. Robert Moriarty
Editor-in-Chief	Skaja LJ
Associate Editor	Kolby JW
Circulation	Brennan KJ
Page Editors	Finnegan JB, page 1 Trewyn LE, page 2 O'Malley TJ, page 3 Canfield ER, page 4
Photographer	Meucci EJ
Reporters	Hannagan RA, Green BE, Franczek JC, LaVelle MN.

Editor Larry Skaja and Associate Jim Kolby confer.

DEBATE TEAM

FRONT ROW, left to right: O'Boyle TP, Johnson CM, Quillinan GF. SECOND ROW: Tomaszewski CP, LaVelle MN, Casey DR, Mr. Moriarty, Assistant Coach.

LIBRARIANS

FRONT ROW, left to right: O'Boyle TP, Fabri PJ. SECOND ROW: Praught TB, Hrouda CG. Father Rene, O.S.B., Nelson RB, Panozzo EL.

RADIO CLUB

Left to right: Helfritch LA, Roberts RR, Willie TC, Vermeren JP, Reese DJ, Fucile JA.

FRONT ROW, left to right: Seymore TW, Roberts RR, Ritza MA, Smith RL, Sudimack TM, Radtke SF. SECOND ROW: Schultz GR, Poronsky JA, McDonough WJ, Stachura DE, Curley MJ, Novak SJ.

ARTS AND CRAFTS CLUB

Mike Curley shows adeptness at throwing on the wheel.

Members proudly examine one of the first products.

ENGLISH CLUB

FRONT ROW, left to right: Basile RM, Gang RF, Johnson CM, Tambone TW, Brennan JF, Hannagan RA. SECOND ROW: Daly MD, Casey DR, Father Peter, O.S.B., Canfield ER, Belanger PH.

MUSIC APPRECIATION CLUB

FRONT ROW, left to right: Downing JR, Rice TE, Roberts RR, Valos JS, Milos TP, Bowling BT, Roethele TJ, Paris JM, Pearson RE, Tomaszewski CP. SECOND ROW: Franczek JC, Schulfer MT, Mulligan TN, Witwicki WP, Seymour TW, Father Edmund, O.S.B., Schultz GR, Stachura AP, Sinars CJ, Isenhath DM, Stachura DE.

BIOLOGY CLUB

FRONT ROW, left to right: Sullivan DA, Guerriero VG, Salna VP, Rufh DB, Dinelli GL, Suttner JC, Domke CA. SECOND ROW: Rock RJ, Binkowski CJ, Starace MJ, Father Philip, O.S.B., Belanger PH, Present GA, Geyman JW.

ARCHERY CLUB

FRONT ROW, left to right: Peters JJ, Geyman JW, Rufh DB, Newkirk HE, Hartnett RB, Quillinan GF, Geisheker PF. SECOND ROW: Kurtz KF, Vermeren JP, Bendoraitis R, Kummerow WF, Maloney J, Poronsky JA, Curley MJ, Roethele TJ, Pellegrini AJ.

STUDENT COUNCIL

FRONT ROW, left to right: Gavron JF, Kolby JW, Gang RF, Hale ML, Spicka TA, Zosky JF, Pflum BT. SECOND ROW: Shirmeyer PH, Williams JF, Granata PC, LaVelle MN, Andrychowski E, Peters JJ, Boyle DP.

PHYSICAL SCIENCE CLUB

FRONT ROW, left to right: Poile RL, Armento JP, Moriarty JM, LaLonde TS, Tambone TW. SECOND ROW: Basile RM, Murphy JG, Oglesby GW, Mr. Borel, Montana RA, Brennan JF, Zosky JF.

BAND

Marmion's marching band performs at Youth Citizenship Day celebrations.

Entertainers at the annual Christmas program.

Marmion's band director,
Mr. Theodore Haugland.

MUSIC AT MARMION

Father Edmund, O.S.B., entertains at the Christmas program.

COMBO CLUB

FRONT ROW, left to right: Rechenmacher RR, Michelotti NL, Johnson BR, Soltes JF, Charles VW.
SECOND ROW: Gervase GW, Vienuzis VE, Mr. Johnson, Peters JJ, Maloney J.

SALUTE TO YOUTH BENEFIT DINNER

Mr. and Mrs. William Leipold enjoy a dance.

Major and Mrs. Schrenk join the fun

Even Fr. Leonard, O.S.B., takes time to "Salute Youth."

DRAKE HOTEL

APRIL 18, 1964

Mothers' Club officers; left to right: Mrs. Peter Fabri, Corresponding Secretary; Mrs. Frances N. LaVelle, President; Mrs. Mary Brennan, Social Chairman; Mrs. S. J. Krzeminski, Recording Secretary; Mrs. William P. Leipold, Treasurer; Mrs. Harold J. Kilburg, Vice-president.

MARMION MOTHERS' CLUB

MARMION DADS' CLUB

Dads' Club officers; left to right: Mr. Philip J. Armento, Treasurer; Dr. Harold H. Nelson, Vice-president; Mr. Joseph W. Griffin, President. Missing from picture, Mr. Sam Valos, Secretary.

SENIOR CLASS PLAY

CAST

Rogers	Patrick McNally
Mrs. Rogers	Jane Schuler
Fred Narracott	Donald Isenhath
Vera Claythorne	Margaret Trauten
Philip Lombard	Robert Ogrodny
Anthony Marston	William Johnson
William Blore	Clifford Tomaszewski
General MacKensie	Peter Granata
Emily Brent	Rosemary Hrozny
Sir Lawrence Wargrave	John Korte
Dr. Armstrong	Edward Canfield

Directed by Father Edmund, O.S.B.

MAY 3rd AND 4th
1964

"TEN LITTLE INDIANS"

Miss Claythorne and Mr. Lombard find the poem, "Ten Little Indians" intriguing.

Hal Kilburg lights things up.

Everyone pitches in to apply makeup as Father Edmund works on Pete Granata.

ANNUAL MARMION MILITARY BALL

MAY 22, 1964

GRAND BALLROOM DRAKE HOTEL

A step forward was taken this year as the annual Mil Ball was held at the Chicago Drake. An elegant dinner was served followed by dancing to the music of Norm Krone and his orchestra.

An unexpected announcement was made by Cadet Peter Granata in behalf of the newly formed Student Council. The Council resolved to establish the Very Rev. Joseph Battaglia, O.S.B., Scholarship for students desiring to attend Marmion but financially incapable of doing so. The proceeds of the Mil Ball will finance the scholarship.

The 1964 Mil Ball queen is crowned.

The Grand March is begun by Cadet Colonel Tom Spicka.

Young ladies and cadets enjoy the social event in the beautiful Drake.

MILITARY GRADUATION

JUNE 3, 1964

Cadet Colonel Spicka turns over the command of the battle group to Cadet O'Boyle.

Cadets receive military diplomas and awards.

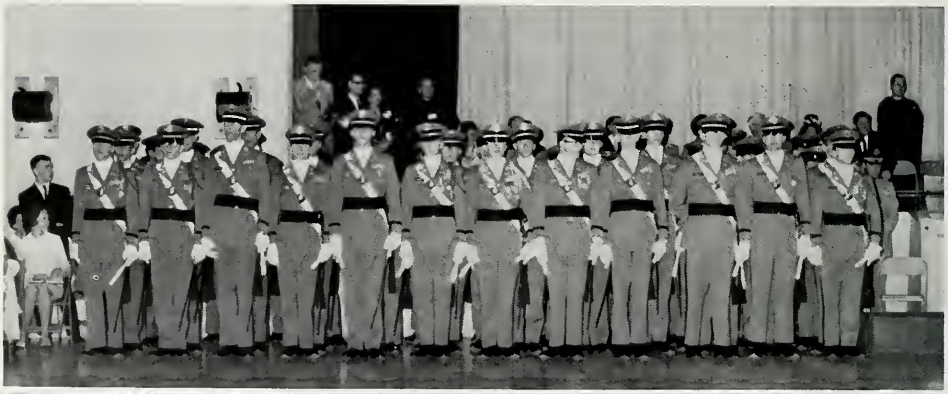

ACADEMIC GRADUATION

JUNE 4, 1964.

The class of 1964 received their diplomas at the thirty-eighth exercises. The graduates were addressed by the Very Reverend Raphael H. Gross, C.PP.S., Ph.D., President of St. Joseph's College, Rensselaer, Indiana. The valedictory address was delivered by Cadet Michael N. LaVelle in behalf of the seniors.

AUTOGRAPHS

AUTOGRAPHS

TAYLOR PUBLISHING COMPANY
"The World's Best Yearbooks Are Taylor-made"